

Box Score Report

EHS vs Newman-Gresham - Feb 24, 2023 - W 66-38

Period Stats

Team	1	2	Final
EHS	34	32	66
NEW	15	23	38

Run Graph

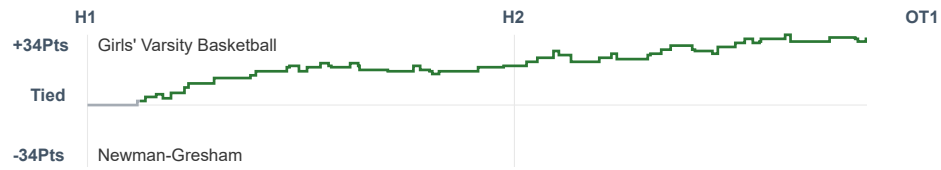

Team Stats

	EHS	NEW
Field Goal %	43.3%	24.0%
Effective Field Goal %	47.5%	28.0%
2FG Made/Attempted	21/47	8/34
2FG%	44.7%	23.5%
3FG Made/Attempted	5/13	4/16
3FG%	38.5%	25.0%
FT Made/Attempted	9/14	10/25
Free Throw Percentage	64.3%	40.0%
Points Per Possession	0.92	0.54
Transition Points	12	0
Points Off Turnovers	17	6
Second Chance Points	18	9
Points in the Paint	34	10
Offensive Rebounds	14	17
Defense Rebounds	29	20
Assists	14	8
Deflections	10	12
Steals	9	9
Blocks	0	1
Turnovers	19	25
Personal Fouls	21	16
Charges Taken	2	0

Girls' Varsity Basketball

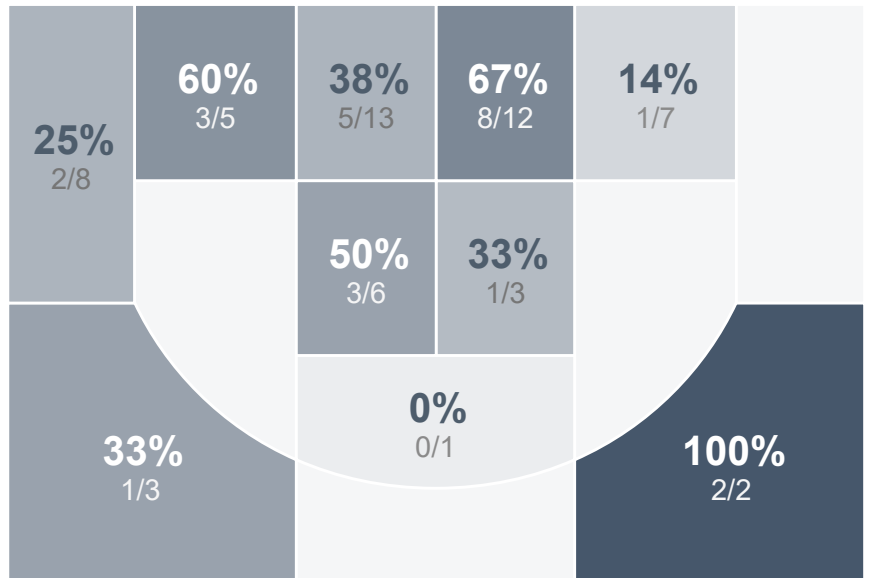

Newman-Gresham

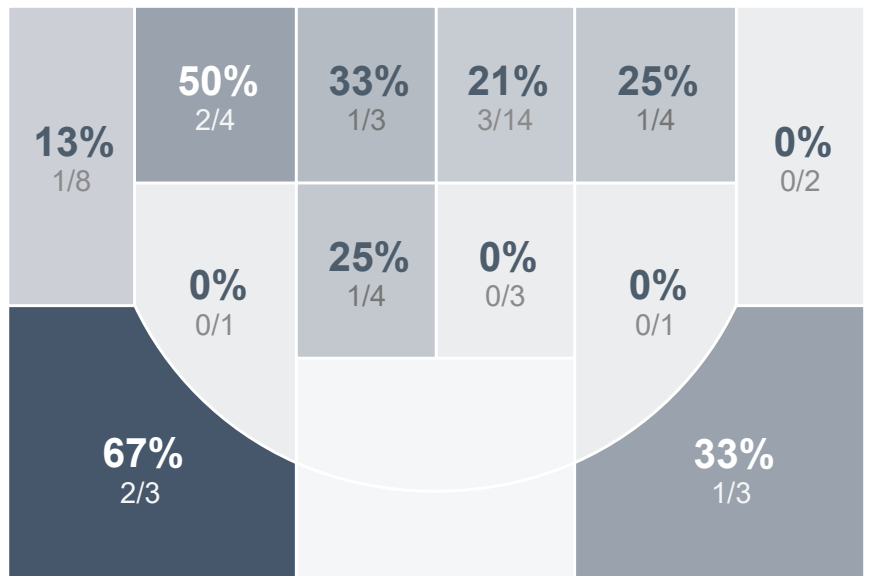

Girls' Varsity Basketball's Player Stats

Name	Pts	FG	3FG	FT	+/-	MINS	OREB	DREB	AST	DEFL	STL	BLK	TO	FOUL	CHG
#0 Taylor Lemmer	2	1/2	0/0	0/0	+ 7	12	0	1	0	0	1	0	1	2	0
#2 Malana Koehler	0	0/1	0/0	0/0	- 3	5	0	1	0	1	0	0	2	0	0
#3 Reagan Borchardt	27	11/18	1/1	4/4	+ 32	20	6	4	2	1	1	0	1	3	0
#4 Olysta Baumann	5	2/2	0/0	1/2	+ 22	16	1	1	3	1	1	0	1	3	0
#5 Makayla Wirkus	6	3/5	0/0	0/0	+ 31	28	1	5	2	2	2	0	2	2	1
#10 Morgan Schnelle	2	0/8	0/1	2/4	+ 22	24	1	1	2	3	2	0	2	0	0
#12 Leah Davis	12	4/9	4/9	0/0	+ 24	23	1	4	3	0	0	0	3	1	0
#14 Amber Skrzypcak	4	2/4	0/1	0/0	+ 4	18	1	3	0	1	1	0	2	4	0
#20 Brooke Imhoff	0	0/2	0/1	0/0	- 2	4	0	2	0	0	0	0	0	0	0
#22 Kloie Radke	1	0/1	0/0	1/2	- 5	3	1	1	0	0	0	0	1	2	0
#24 Morgan Streveler	4	2/3	0/0	0/0	+ 4	8	1	1	0	0	1	0	0	1	0
⚠ #30 Unknown Athlete	0	0/1	0/0	0/0	- 5	3	0	1	0	1	0	0	2	0	0
#32 Maycie Yonker	3	1/4	0/0	1/2	+ 11	14	0	0	2	0	0	0	1	2	1
⚠ #44 Unknown Athlete	0	0/0	0/0	0/0	- 2	1	0	0	0	0	0	0	1	1	0

Newman-Gresham's Player Stats

Name	Pts	FG	3FG	FT	+/-	MINS	OREB	DREB	AST	DEFL	STL	BLK	TO	FOUL	CHG
⚠ #11 Unknown Athlete	10	2/20	1/4	5/7	- 28	36	4	3	2	5	4	0	6	2	0
⚠ #14 Unknown Athlete	2	1/5	0/2	0/0	- 28	29	1	0	1	4	4	0	8	2	0
⚠ #20 Unknown Athlete	0	0/0	0/0	0/1	+ 1	1	0	0	0	0	0	0	0	0	0
⚠ #22 Unknown Athlete	2	1/9	0/2	0/4	- 25	34	8	4	0	2	0	0	1	3	0
⚠ #23 Unknown Athlete	10	3/9	1/4	3/8	- 33	34	2	4	4	0	1	0	8	2	0
⚠ #30 Unknown Athlete	7	2/4	2/4	1/2	- 1	18	0	0	1	0	0	1	0	3	0
⚠ #32 Unknown Athlete	7	3/3	0/0	1/3	- 26	26	2	6	0	1	0	0	2	4	0